MIXPAC™ Systems for Adhesives

2-COMPONENT INDUSTRY SOLUTIONS

medmix

INDUSTRY

OVERVIEW

MIXPAC™ F-SYSTEM

200/400 ML INDUSTRIAL SET

ACCESSORIES

ACCESSORIES

	ID	Article
	103663	TA 10-ET
	103664	TC 10-ET
	101656 101657 116166 116165	BSD 10-25 BSD 10-40 BSD 13-50 BSD 08-50
	300326	BSDQ 08-38
	102357 102358	LA 06-08 LA 10-00

OUTLET TIP

	Straight Tip (D)
	Luer Slip Tip (L)
	Stepped Tip (T)

MIXER

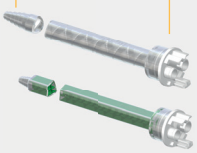

○ MFH (Helix)

● MFQ (Quadro™)

CARTRIDGE

200 mL

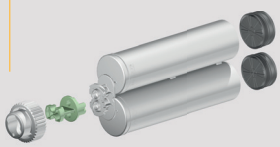

1:1

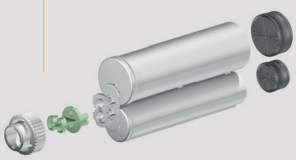

2:1

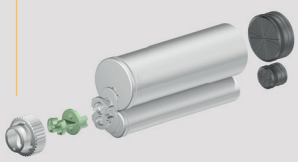

4:1

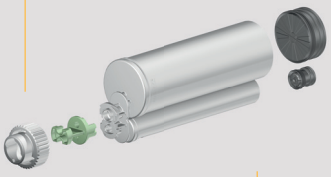

10:1

DISPENSER

● DM2X

● DP2X

INTERFACE CONVERTER

F-System => B-System

Ratio	ID	Article
1:1/2:1	116803	IFB 001-10
4:1/10:1	116804	IFBX 001-10

INTERFACE MIXER

B-System

Ratio	Article
1:1/2:1	MBH
4:1/10:1	MBHX

=> for further information see B-System

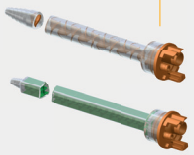

- MFHX (Helix)
- MFQX (Quadro™)

400 mL

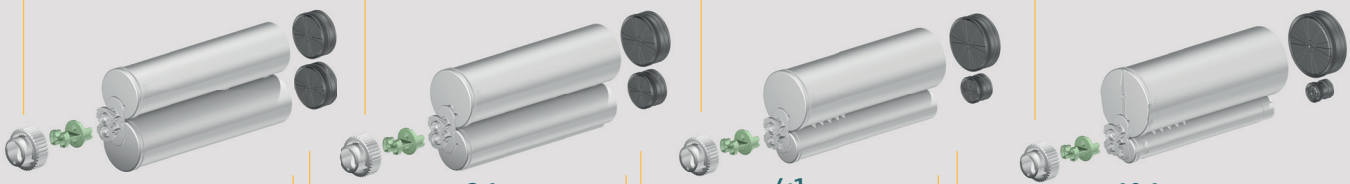

1:1 2:1 4:1 10:1

- DB2K

MIXPAC™ F-SYSTEM

CARTRIDGE SET

200 INDUSTRIAL SET

CARTRIDGE ASSEMBLY 210–250 ML

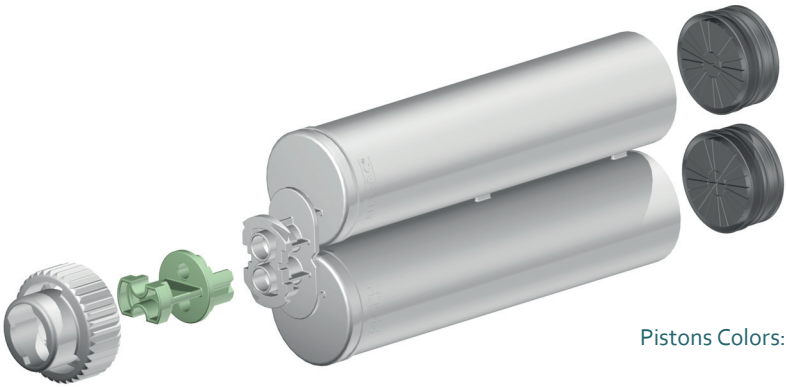

Preassembled nose plug
Colors:

Pistons Colors:

Cartridge
Colors: Ⓝ

Ratio Set/ Volume	ID	Article	Cartridges Material/Color	Piston Material/Type	O-ring	Units/ Box	Mixer Technology	Matching Dispenser
1:1	112390	AF 200-01-10-01	PP/Ⓝ	PP, self-venting	–	300	MFH ○ MFQ ●	DM ● DP ●
200 mL	186437	AF 200-01-13-01	PCR PP/Azure	PCR PP, self-venting		300	MFH ○ MFQ ●	DM ● DP ●
	116141	AF 200-01-10-02	PP/(N)	PP, self-venting	EPDM	300	MFH ○ MFQ ●	DM ● DP ●
	186435	AF 200-01-13-02	PCR PP/Azure	PCR PP, self-venting	EPDM	300	MFH ○ MFQ ●	DM ● DP ●
	162880	AF 200-01-10-03	PP/(N)	PP, self-venting	EPDM	300	MFH ○ MFQ ●	DM ● DP ●
	186433	AF 200-01-13-03	PCR PP/Azure	PCR PP, self-venting	EPDM	300	MFH ○ MFQ ●	DM ● DP ●
	151463	AF 200-01-10-04	PP/(N)	PP, self-venting	–	300	MFH ○ MFQ ●	DM ● DP ●
	186436	AF 200-01-13-04	PCR PP/Azure	PCR PP, self-venting	–	300	MFH ○ MFQ ●	DM ● DP ●
	128960	AF 200-01-10-05	PP/Ⓝ	PP, self-venting	–	300	MFH ○ MFQ ●	DM ● DP ●
	186434	AF 200-01-13-05	PCR PP/Azure	PCR PP, self-venting		300	MFH ○ MFQ ●	DM ● DP ●
	154401	AF 200-01-30-01	PA/Ⓝ	PA, self-venting	–	300	MFH ○ MFQ ●	DM ● DP ●
2:1	112398	AF 200-02-10-01	PP/Ⓝ	PP, self-venting	–	280	MFH ○ MFQ ●	DM ● DP ●
200 mL	128607	AF 200-02-10-02	PP/Ⓝ	PP, self-venting	EPDM	280	MFH ○ MFQ ●	DM ● DP ●
	151831	AF 200-02-10-05	PP/Ⓝ	PP, self-venting	–	280	MFH ○ MFQ ●	DM ● DP ●
	159748	AF 200-02-30-05	PA/Ⓝ	PA, self-venting	–	280	MFH ○ MFQ ●	DM ● DP ●
4:1 200 mL	112393	AF 200-04-10-01	PP/Ⓝ	PP, self-venting	–	265	MFHX ● MFQX ●	DM ● DP ●
10:1	112402	AF 200-10-10-01	PP/Ⓝ	PP, self-venting	–	250	MFHX ● MFQX ●	DM ● DP ●
200 mL	128961	AF 200-10-10-05	PP/Ⓝ	PP, self-venting	–	250	MFHX ● MFQX ●	DM ● DP ●
	167264	AF 200-10-20-01	PBT/Ⓝ	PA, self-venting	–	250	MFHX ● MFQX ●	DM ● DP ●
	167263	AF 200-10-20-05	PBT/Ⓝ	PA, self-venting	–	250	MFHX ● MFQX ●	DM ● DP ●

Each product marked with a leaf is part of the greenLine product family.

MATCHING DISPENSERS

		ID	Article	Ratio 1:1	2:1	4:1	10:1	Force (kN)
DM2X dispenser manual		165803	DM2X 200-01-52	✓	✓			5.2
		165804	DM2X 200-04-52			✓		5.2
		165805	DM2X 200-10-52				✓	5.2
DP2X dispenser pneumatic		165860	DP2X 200-01-25	✓	✓			2.5
		165861	DP2X 200-04-25			✓		2.5
		165862	DP2X 200-10-25				✓	2.5

MIXPAC™ F-SYSTEM

CARTRIDGE SET

400 INDUSTRIAL SET

1:1 2:1 4:1 10:1

CARTRIDGE ASSEMBLY 400–490 ML

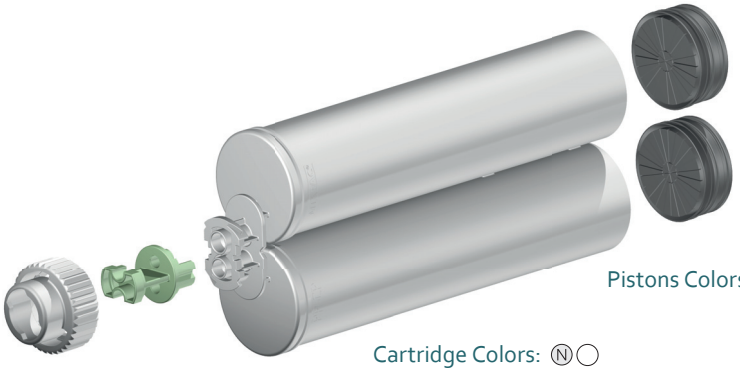

Preassembled nose plug
Colors:

Pistons Colors:

Cartridge Colors: Ⓝ

Ratio Set/ Volume	ID	Article	Cartridges Material/Color	Piston Material/Type	O-ring	Units/ Box	Mixer Technology	Matching Dispenser	
1:1	112410	AF 400-01-10-01	PP/Ⓝ	PP, self-venting	–	180	MFH ○ MFQ ●	DM ● DP ● DB ●	
400 mL	185597	AF 400-01-13-01	PCR PP/Azure	PCR PP, self-venting		180	MFH ○ MFQ ●	DM ● DP ● DB ●	🍃
	117111	AF 400-01-10-02	PP/Ⓝ	PP, self-venting	EPDM	180	MFH ○ MFQ ●	DM ● DP ● DB ●	
	186791	AF 400-01-13-02	PCR PP/Azure	PP, self-venting	EPDM	180	MFH ○ MFQ ●	DM ● DP ● DB ●	🍃
	128010	AF 400-01-10-05	PP/Ⓝ	PP, self-venting	–	180	MFH ○ MFQ ●	DM ● DP ● DB ●	
	186198	AF 400-01-13-05	PCR PP/Azure	PCR PP, self-venting		180	MFH ○ MFQ ●	DM ● DP ● DB ●	🍃
	167267	AF 400-01-20-04	PBT/Ⓝ	PA, self-venting	–	180	MFH ○ MFQ ●	DM ● DP ● DB ●	
	167266	AF 400-01-20-05	PBT/Ⓝ	PA, self-venting	–	180	MFH ○ MFQ ●	DM ● DP ● DB ●	
2:1	112407	AF 400-02-10-01	PP/Ⓝ	PP, self-venting	–	175	MFH ○ MFQ ●	DM ● DP ● DB ●	
400 mL	186347	AF 400-02-13-01	PCR PP/Azure	PCR PP, self-venting		175	MFH ○ MFQ ●	DM ● DP ● DB ●	🍃
	113679	AF 400-02-10-02	PP/Ⓝ	PP, self-venting	EPDM	175	MFH ○ MFQ ●	DM ● DP ● DB ●	
	186348	AF 400-02-13-02	PCR PP/Azure	PCR PP, self-venting		175	MFH ○ MFQ ●	DM ● DP ● DB ●	🍃
	128959	AF 400-02-10-05	PP/Ⓝ	PP, self-venting	–	175	MFH ○ MFQ ●	DM ● DP ● DB ●	
	186349	AF 400-02-13-05	PCR PP/Azure	PCR PP, self-venting		175	MFH ○ MFQ ●	DM ● DP ● DB ●	🍃
	154807	AF 400-02-30-01	PA/Ⓝ	PA, self-venting	EPDM	175	MFH ○ MFQ ●	DM ● DP ● DB ●	
4:1	112397	AF 400-04-10-01	PP/Ⓝ	PP, self-venting	–	170	MFHX ● MFQX ●	DM ● DP ● DB ●	
400 mL	167282	AF 400-04-20-01	PBT/Ⓝ	PA, self-venting	–	170	MFHX ● MFQX ●	DM ● DP ● DB ●	
10:1	113745	AF 400-10-10-01	PP/Ⓝ	PP, self-venting	–	165	MFHX ● MFQX ●	DM ● DP ● DB ●	
400 mL	116612	AF 400-10-10-05	PP/Ⓝ	PP, self-venting	–	165	MFHX ● MFQX ●	DM ● DP ● DB ●	
	167187	AF 400-10-20-01	PBT/Ⓝ	PA, self-venting	–	165	MFHX ● MFQX ●	DM ● DP ● DB ●	
	167188	AF 400-10-20-03	PBT/Ⓝ	PA, self-venting	–	165	MFHX ● MFQX ●	DM ● DP ● DB ●	
	167186	AF 400-10-20-05	PBT/Ⓝ	PA, self-venting	–	165	MFHX ● MFQX ●	DM ● DP ● DB ●	
	186749	AF 400-10-25-05	PIR PBT/Azure	PA, self-venting	–	165	MFHX ● MFQX ●	DM ● DP ● DB ●	🍃

MATCHING DISPENSERS

		ID	Article	Ratio 1:1	2:1	4:1	10:1	Force (kN)
DM2X dispenser manual		165807	DM2X 400-01-60-01	✓	✓			6.0
		165808	DM2X 400-04-60-01			✓		6.0
		165809	DM2X 400-10-60-01				✓	6.0
DP2X dispenser pneumatic		165864	DP2X 400-01-50-01	✓	✓			5.0
		165865	DP2X 400-04-50-01			✓		5.0
		165866	DP2X 400-10-50-01				✓	5.0
DB2K dispenser battery		152603	DB2K 400-01-500	✓				5.0
		152605	DB2K 400-02-500		✓			5.0
		152607	DB2K 400-04-500			✓		5.0
		152609	DB2K 400-10-500				✓	5.0

🍃 Each product marked with a leaf is part of the greenLine product family.

MATCHING MIXERS

	ID	Article	Number of Elements	Inner Diameter Ø mm/inch	Waste Volume (mL)	Units/ Box	Outlet Tip			Accessories								
							Stepped Tip (T)	Straight Tip (D)	Luer Slip Tip (L)	TA 10-ET	TC 10-ET	LA 06-08	LA 10-00	BSD-08-50	BSD-10-25	BSD-10-40	BSD-13-50	BSDQ-08-38
1:1/2:1	102466	MFH 06-18T	18	6.0/0.236	4.36	1700	✓					✓						
MFH	102467	MFH 06-24T	24	6.0/0.236	5.40	1400	✓					✓						
	116040	MFH 06-32T	32	6.0/0.236	6.65	1200	✓					✓						
	102468	MFH 08-18T	18	8.0/0.315	7.40	1400	✓					✓		✓				
	102469	MFH 08-24T	24	8.0/0.315	9.30	1200	✓					✓		✓				
	102470	MFH 08-32T	32	8.0/0.315	11.85	900	✓					✓		✓				
	102471	MFH 10-18T	18	10.0/0.394	13.09	1000	✓			✓	✓		✓		✓	✓		
	102472	MFH 10-24T	24	10.0/0.394	16.89	900	✓			✓	✓		✓		✓	✓		
	110583	MFH 10-32T	32	10.0/0.394	21.94	500	✓			✓	✓		✓		✓	✓		
	151603	MFH 13-18T	18	13.0/0.512	20.56	800	✓										✓	
	151604	MFH 13-24T	24	13.0/0.512	26.31	600	✓										✓	
4:1/10:1	102473	MFHX 06-18T	18	6.0/0.236	4.16	1700	✓					✓						
MFHX	102474	MFHX 06-24T	24	6.0/0.236	5.20	1400	✓					✓						
	113275	MFHX 06-32T	32	6.0/0.236	6.56	1200	✓					✓						
	102475	MFHX 08-18T	18	8.0/0.315	7.28	1400	✓					✓		✓				
	102476	MFHX 08-24T	24	8.0/0.315	9.14	1200	✓					✓		✓				
	112720	MFHX 08-32T	32	8.0/0.315	11.55	900	✓					✓		✓				
	102477	MFHX 10-18T	18	10.0/0.394	12.96	1000	✓			✓	✓		✓		✓	✓		
	102478	MFHX 10-24T	24	10.0/0.394	16.70	900	✓			✓	✓		✓		✓	✓		
	113250	MFHX 10-32T	32	10.0/0.394	21.22	500	✓			✓	✓		✓		✓	✓		
	151605	MFHX 13-18T	18	13.0/0.512	20.73	800	✓										✓	
	151606	MFHX 13-24T	24	13.0/0.512	26.48	600	✓										✓	
1:1/2:1	116032	MFQ 05-16L	16	5.3/0.209	2.90	2500			✓									
MFQ	187086	MFQ 08-24D-s13	24	8.7		100x10 20x50		✓										
	187087	MFQ 08-24T-s13	24	8.69		100x10 20x50	✓											
	152076	MFQ 08-24D	24	8.7		750			✓									
	116033	MFQ 05-24L	24	5.3/0.209	3.52	2000			✓									
	116034	MFQ 07-24T	24	7.5/0.295	6.11	1500	✓											
	115959	MFQ 08-24T	24	8.7/0.343	8.69	750	✓											✓
	116734	MFQ 08-32D	32	8.7/0.343	11.10	800		✓										
	116035	MFQ 10-24T	24	10.7/0.421	14.75	600	✓											
4:1/10:1	116036	MFQX 05-16L	16	5.3/0.209	3.07	2500			✓									
MFQX	116037	MFQX 05-24L	24	5.3/0.209	3.69	2000			✓									
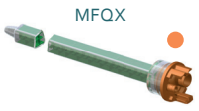	116038	MFQX 07-24T	24	7.5/0.295	6.28	1500	✓											
	116039	MFQX 08-24T	24	8.7/0.343	8.86	750	✓											✓
	116735	MFQX 08-32D	32	8.7/0.343	11.10	800		✓										
	116044	MFQX 10-24T	24	10.7/0.421	14.92	600	✓											

Each product marked with a leaf is part of the greenLine product family.

DELIVERING INNOVATION. INSPIRING CONFIDENCE.

EUROPE

medmix Switzerland AG
Ruetistrasse 7
9469 Haag, Switzerland
Phone +41 81 414 70 00
sales.industry@medmix.com
www.medmix.swiss

USA, SOUTH AMERICA, CANADA AND MEXICO

medmix US Inc.
8 Willow St.
Salem, NH 03079, USA
Phone +1 603 893 2727
sales.industry@medmix.com
www.medmix.swiss

UK AND IRELAND

medmix UK Ltd.
1 Tealgate, Charnham Park, Hungerford
Berkshire, RG17 0YT, United Kingdom
Phone: +44 (0)1488 647 800
sales.industry@medmix.com
www.coxdispensers.com

SPAIN

medmix Spain S.A.
Calle No. Diez, 22
ES 46470 Albal (Valencia)
Phone +34 96 276 31 99
sales.spain@medmix.com
www.medmix.swiss

ASIA PACIFIC

medmix China Ltd.
68 Bei Dou Lu, Minhang Shanghai
200245, China
Phone: +86 21 6430 68 68
sales.industry@medmix.com
www.medmix.swiss

medmix

Legal Notice: This brochure is a general presentation. The information contained in this publication is believed to be accurate and reliable but is not to be construed as implying any warranty or guarantee of performance. We waive any liability and indemnity for effects resulting from its application. Please, contact us for a description of the warranties and guarantees offered with our products. Directions for use and safety will be given separately. All information herein is subject to change without notice.

© 2024 medmix Switzerland AG All rights reserved.

medmix is a trademark belonging to medmix AG, and MIXPAC is a trademark belonging to medmix Switzerland AG.

08.2024